

THIRUVENGADACHARY ROAD (26' 0" WIDE)

208' 0" (63.40M) AS PER FMB
206' 0" (62.79M) AS ON SITE

B/S/p/ B/13 JSS A/B 1/200
Planning Permit No.
APPROVED
SUBJECT TO THE CONDITIONS IN
THIS OFFICE LETTER.
No B3 3809/1000 Date 11.5.2001
FOR MEMBER SECRETARY
CHENNAI METROPOLITAN
DEVELOPMENT AUTHORITY
CHENNAI-600 009.

SITE CUM
GROUND FLOOR PLAN

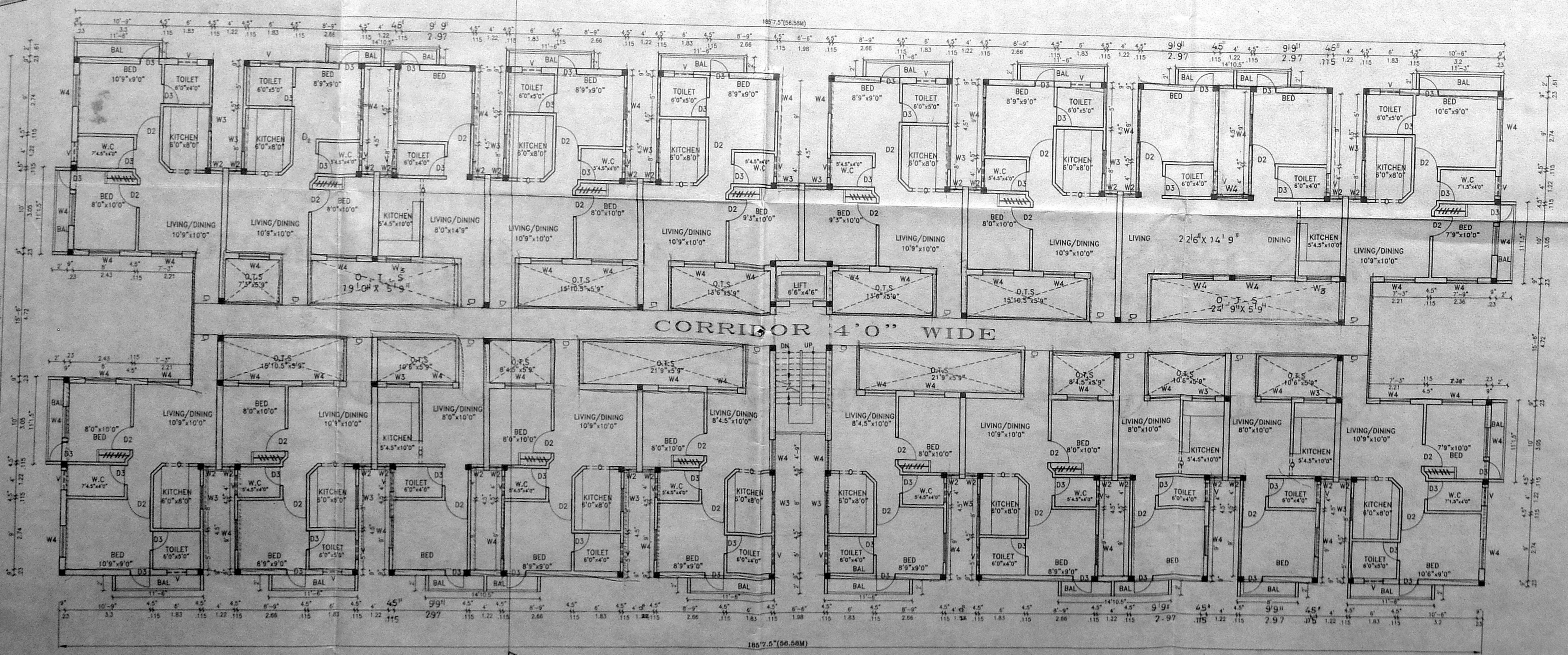
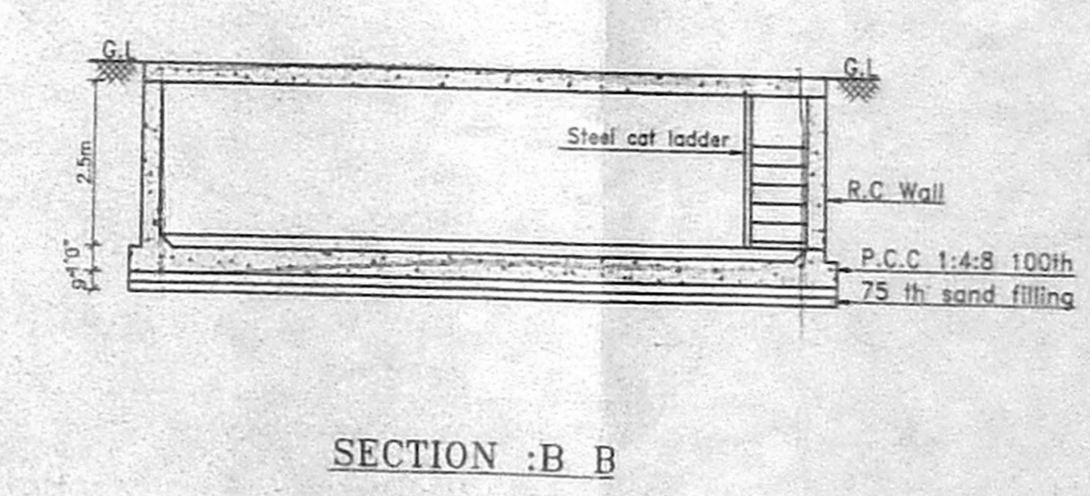
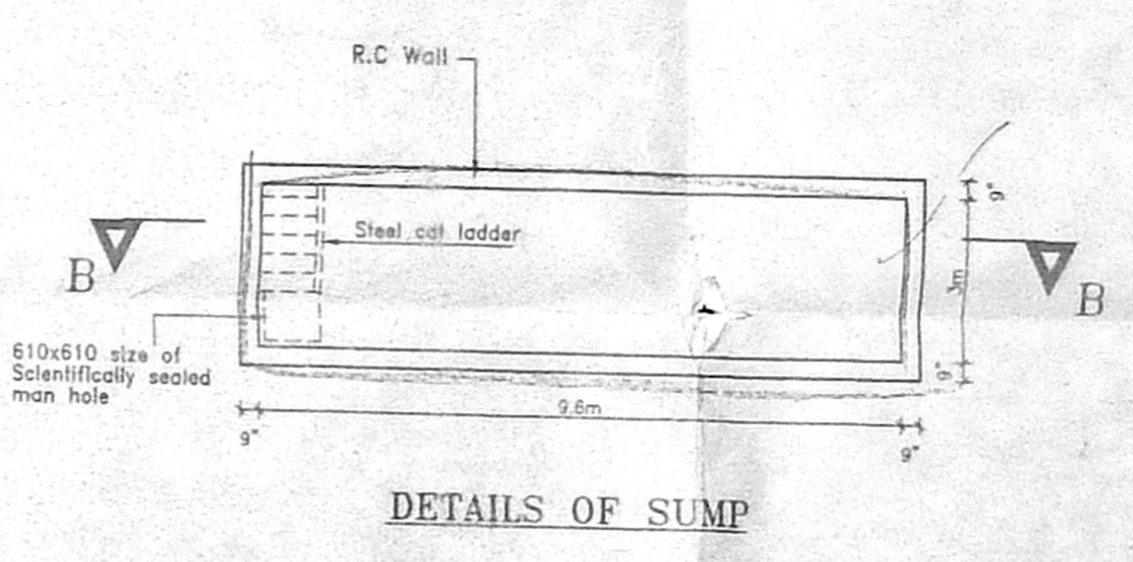
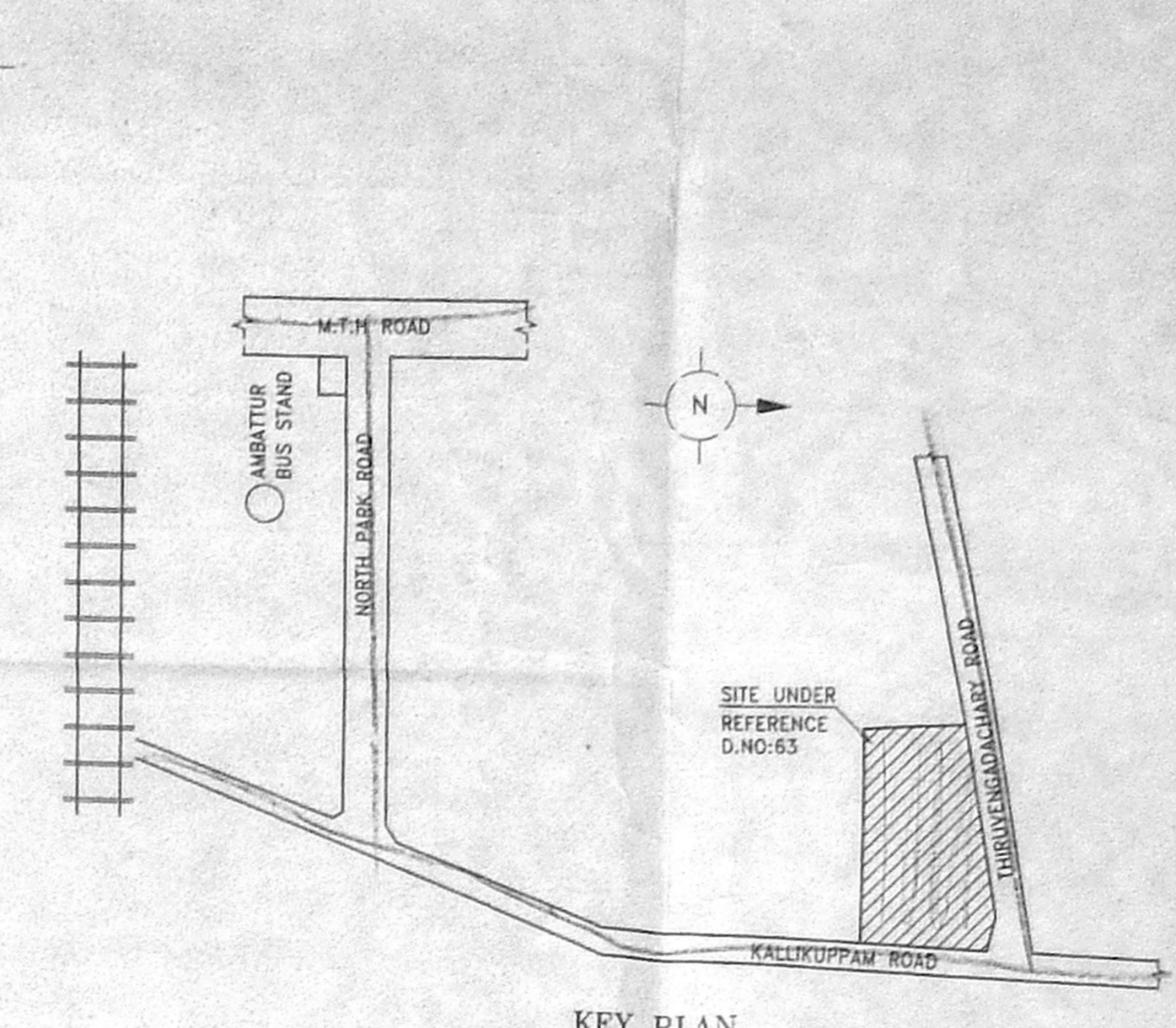

TYPICAL FIRST &
SECOND FLOOR PLAN

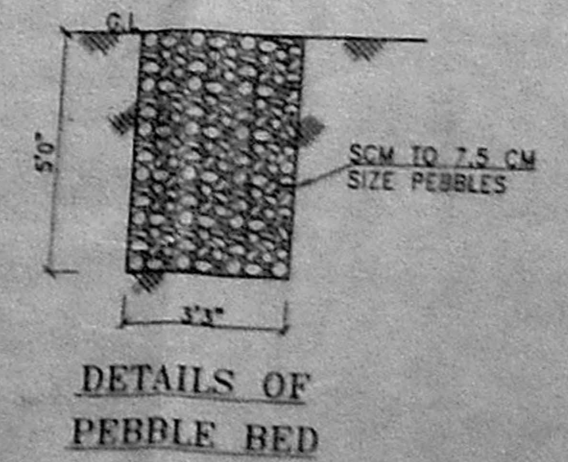
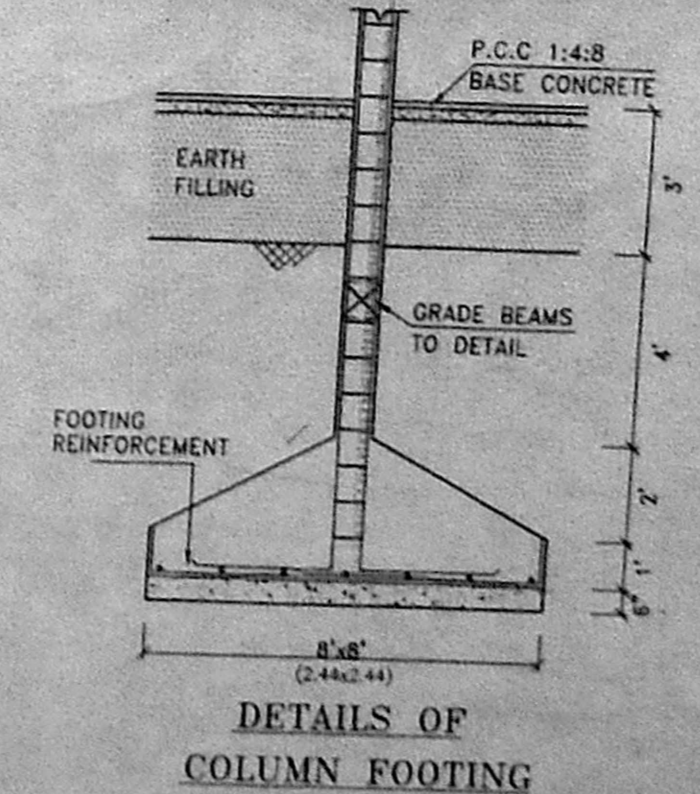

D1- DOOR	3'3"x7'
D2-DOOR	3'0"x7'
D3-DOOR	2'6"x7'
W2-WINDOW	1'5"x4'3"
W3- WINDOW	3'0"x4'3"
W4- WINDOW	4'0"x4'3"
V- VENTILATOR	2'0"x2'0"

AREA STATEMENT:

	IN SET	IN SQM
TOTAL PLOT AREA	24210	2250.00
GROUND FLOOR AREA	9415.50	875.05
FIRST FLOOR AREA	9892.50	919.38
SECOND FLOOR AREA	9892.50	919.38
THIRD FLOOR AREA	6990.50	649.67
TOTAL AREA	36191.00	3363.48

PLOT COVERAGE - 41%
FSI - 1.49

COLOUR INDEX

PROPOSED	
ROAD	
BOUNDARY	

PLAN SHOWING THE PROPOSED
BUILDING AT D.NO:63, PLOT NO
145, S.NO:621/5,
KALLIKUPPAM ROAD,
VENKATAPURAM, AMBATTUR
THIRUVALLUR DIST.

SCALE 1:100

Owner

K. SELVAM, B.E. (M.E.)
Civil Engineer, Chennai
Approved by: S. Elango, Surveyor,
C.E. - I, P.O. No. 22, 2001
Department of Civil,
No. 118, M. Avenue East,
CHENNAI-600 009,
Ph: 6610164

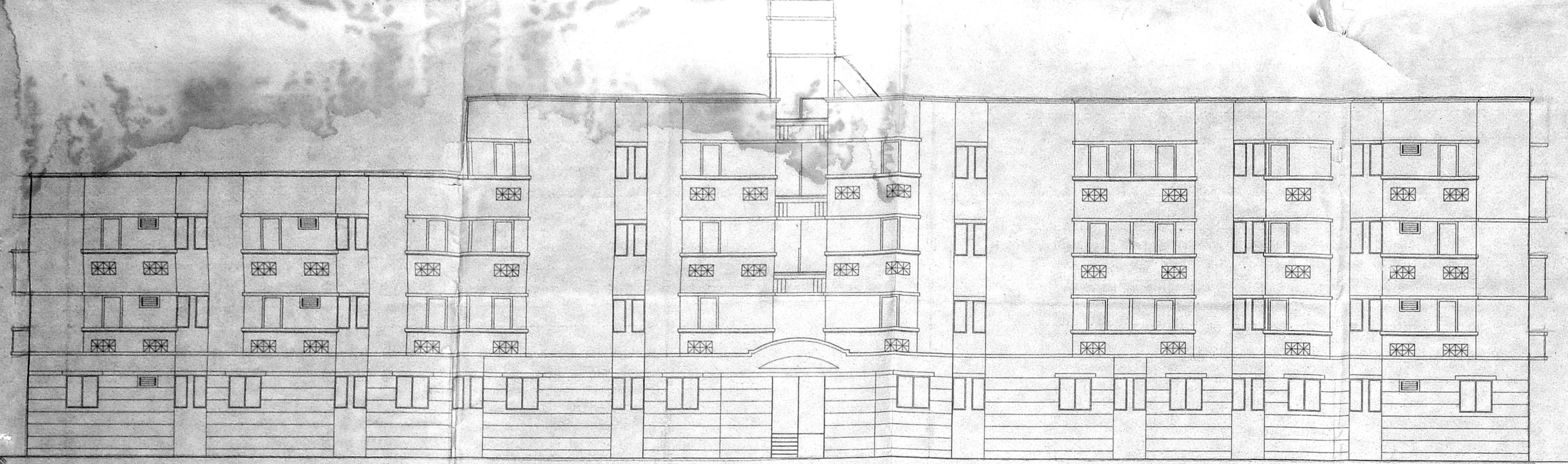

FRONT ELEVATION

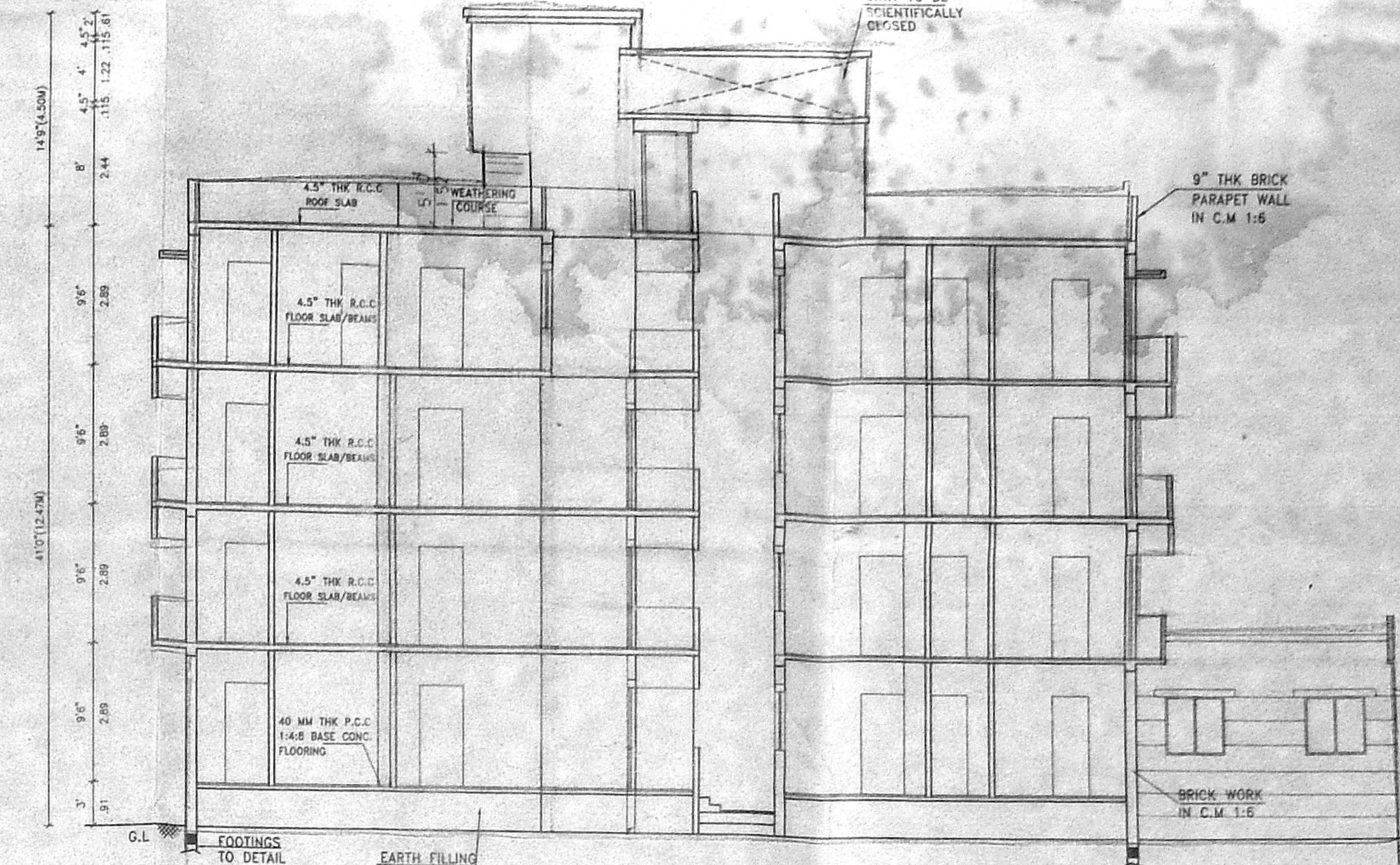

SECTION A-A

AREA STATEMENT:

	IN SET	IN SQM
TOTAL PLOT AREA	24210	2250.00
GROUND FLOOR AREA	9415.50	875.05
FIRST FLOOR AREA	9892.50	919.38
SECOND FLOOR AREA	9892.50	919.38
THIRD FLOOR AREA	8990.50	848.67
TOTAL AREA	36191.00	3363.48

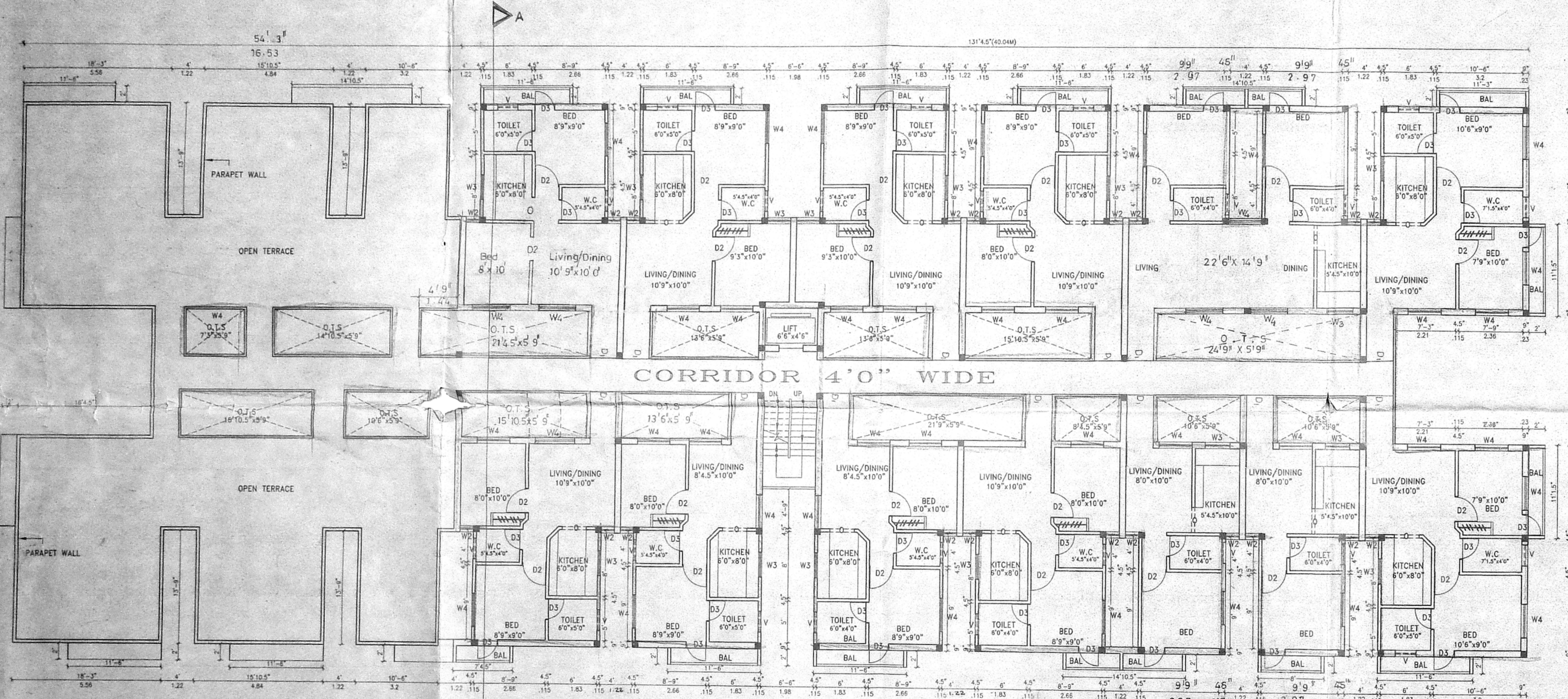

THIRD FLOOR PLAN

3/30/18 105-20/20
 APPROVED
 SUBJECT TO THE CONDITIONS OF THIS OFFICE LETTER.
 No B3 3829/18
 FOR MEMBER/SECRETARY
 CHENNAI METROPOLITAN
 DEVELOPMENT AUTHORITY
 CHENNAI-600 008

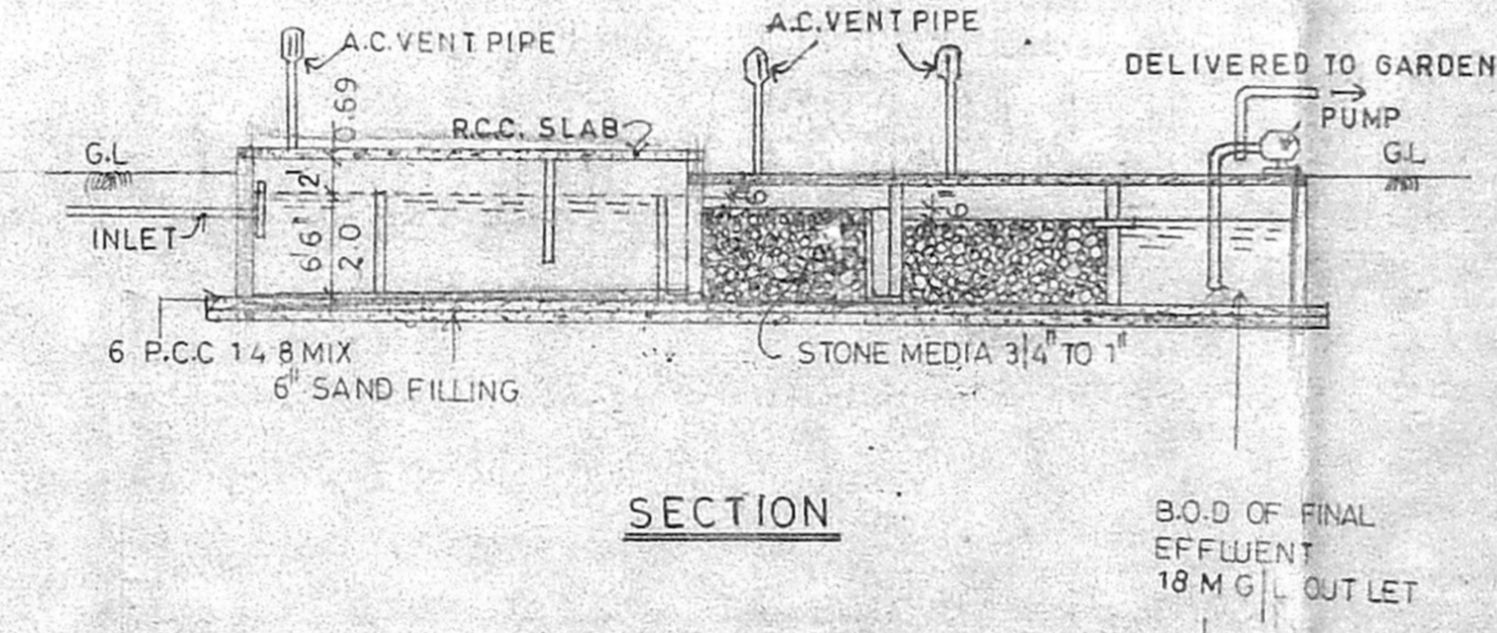

SECTION

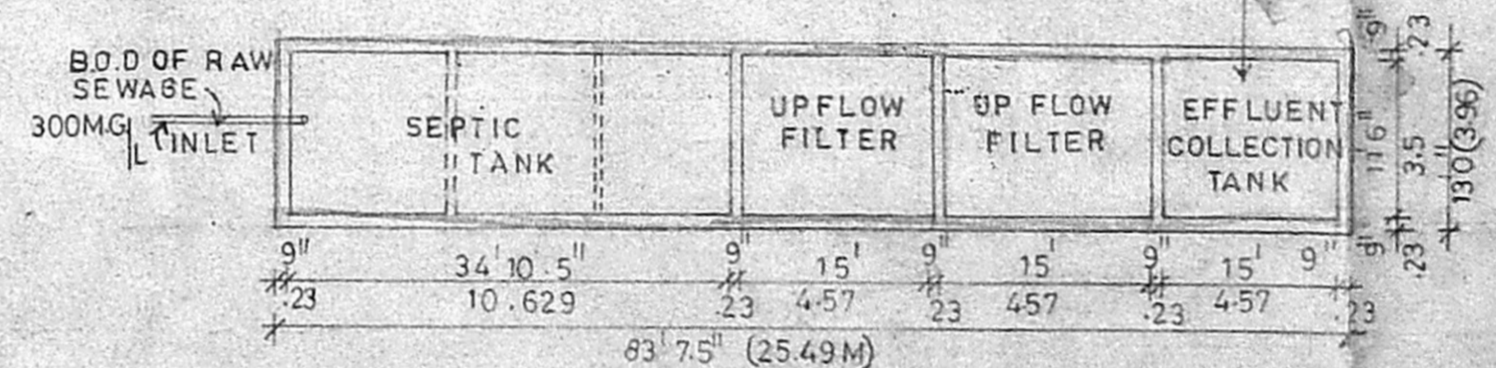

PLAN
 DETAILS OF UPFLOW FILTER
 SEPTIC TANK
 SCALE 1:16

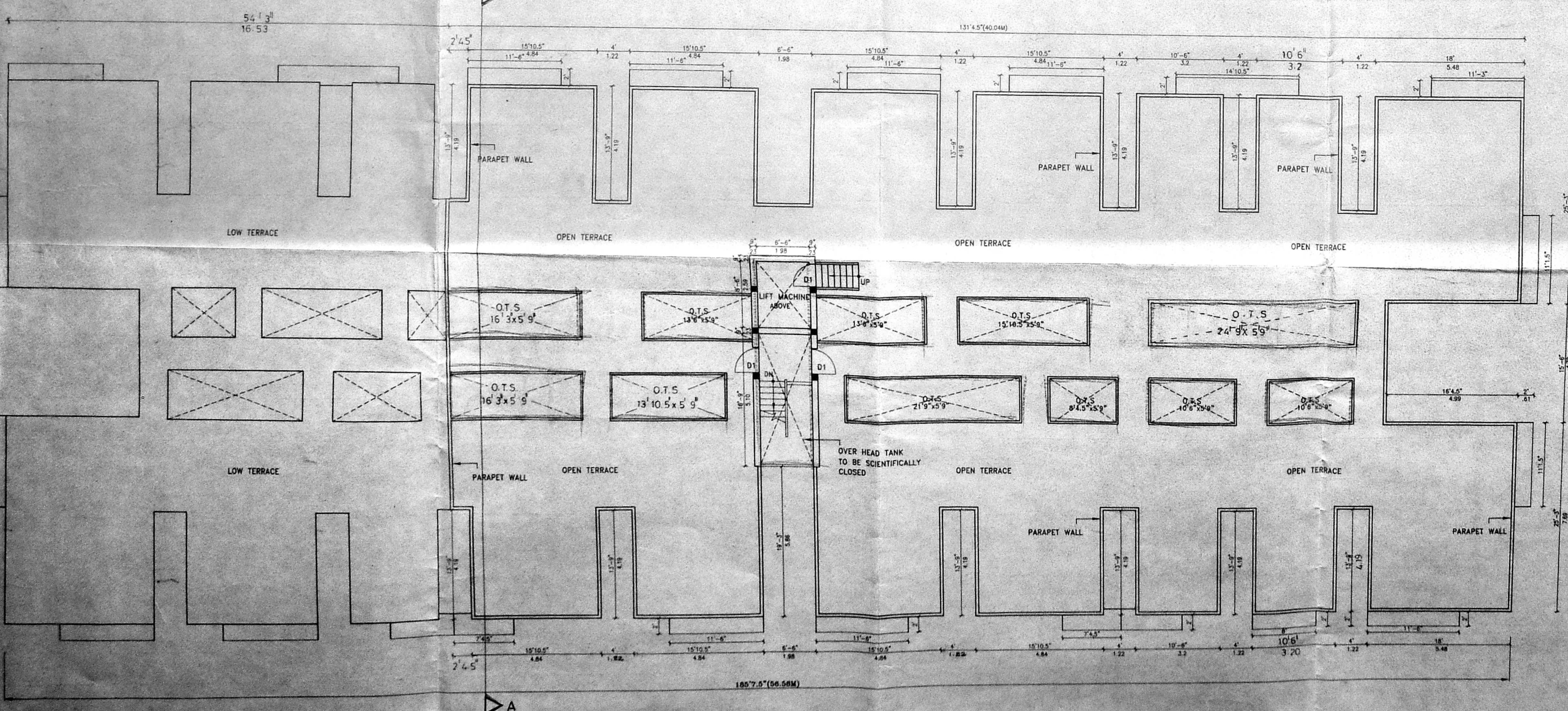

TERRACE FLOOR PLAN

PLOT COVERAGE - 41%
 FSI - 1.49

COLOUR INDEX

- PROPOSED
- ROAD
- BOUNDARY

PLAN SHOWING THE PROPOSED
 BUILDING AT D.NO:63, PLOT NO
 145, S.NO:621/5,
 KALLIKUPPAM ROAD,
 VENKATAPURAM, AMBATTUR
 THIRUVALLUR DIST.

SCALE 1:100

Owner

K. SELVAM, B.E., CIVIL ENGINEER
 Consulting Civil Engineer, Chennai
 Approved by the Government of Tamil Nadu
 No. 22, 2000-20003
 Corporation of Chennai
 No. 7185, Akkimpalayam East,
 CHENNAI-600 050,
 Ph: 6560164

Licensed Surveyor